

OPS DEPT

MAY 29 2018

WLWSD

**CITY OF WEST LINN
CITY COUNCIL
PUBLIC HEARING NOTICE
ANNEXATION OF 2.57 ACRES AT 22870 Weatherhill Road**

FILE NO. ANX-18-02

The West Linn City Council is meeting on **Monday, June 18, 2018**, starting at 6:30 p.m. in the Council Chambers of City Hall (located at 22500 Salamo Road, West Linn, OR), to consider an annexation request for a 2.57 acre parcel at 22870 Weatherhill Road. The applicant is requesting an R-7 zone designation, single family residential with a 7,000 square foot minimum lot size. The area is identified by Clackamas County as assessor's map 2S 1E 35B tax lot 0405. The decision will be based on the criteria of Community Development Code (CDC), Chapter 81, West Linn Municipal Code 2.920-2.930 and Metro Code 3.09.045 and 3.09.050(D). The approval criteria from the CDC and Municipal Code are available for review at City Hall, at the City Library, and at <http://www.codepublishing.com/OR/WestLinn/CDC.html>. Metro Code "LOCAL GOVERNMENT BOUNDARY CHANGES" may be found at https://www.oregonmetro.gov/sites/default/files/2014/06/05/309_eff_071112_final.pdf. This annexation petition is subject to the expedited process unless a "necessary party" gives written notice of its objection to the boundary change. A "necessary party" is defined as any county, city, district, or unit of local government that includes any part of the affected territory: 1) in its jurisdictional boundary or adopted urban service area; or 2) in any agreement providing an urban service. All "Necessary parties" have been noticed.

Annexations go through a two-step hearing process. Step one is a land use decision. The Council determines whether the proposed annexation is consistent with the intent of the West Linn Comprehensive Plan and CDC Chapter 81. The Council will assign a zone for the property. At the conclusion of step one, the Council may, in its discretion: 1) decide to set a public hearing for the annexation request (step two), 2) delay a public hearing on the requested annexation or 3) pass a resolution placing the annexation request on a ballot for an advisory vote.

Step two review for annexation proposals is a legislative or policy decision that applies the standards of WLMC 2.930. Both Step 1 and Step 2 can occur on the same night.

The annexation application is available for inspection at City Hall or via the web site at <https://westlinnoregon.gov/planning/22870-weatherhill-road-annexation-257-acres>. Copies of the annexation application can be obtained for a minimal charge per page. At least 10 days prior to the City Council meeting, a copy of the staff report will be available for inspection at no cost. For further information, please contact Jennifer Arnold at 503-742-6057 or at jarnold@westlinnoregon.gov

Failure to raise an issue in person or by letter at some point prior to the close of the meeting, or failure to provide sufficient specificity to afford the decision maker an opportunity to respond to the issue, precludes an appeal to the appellant body with jurisdiction based on that issue.

22870 Weatherhill Road - Notification Map

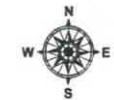
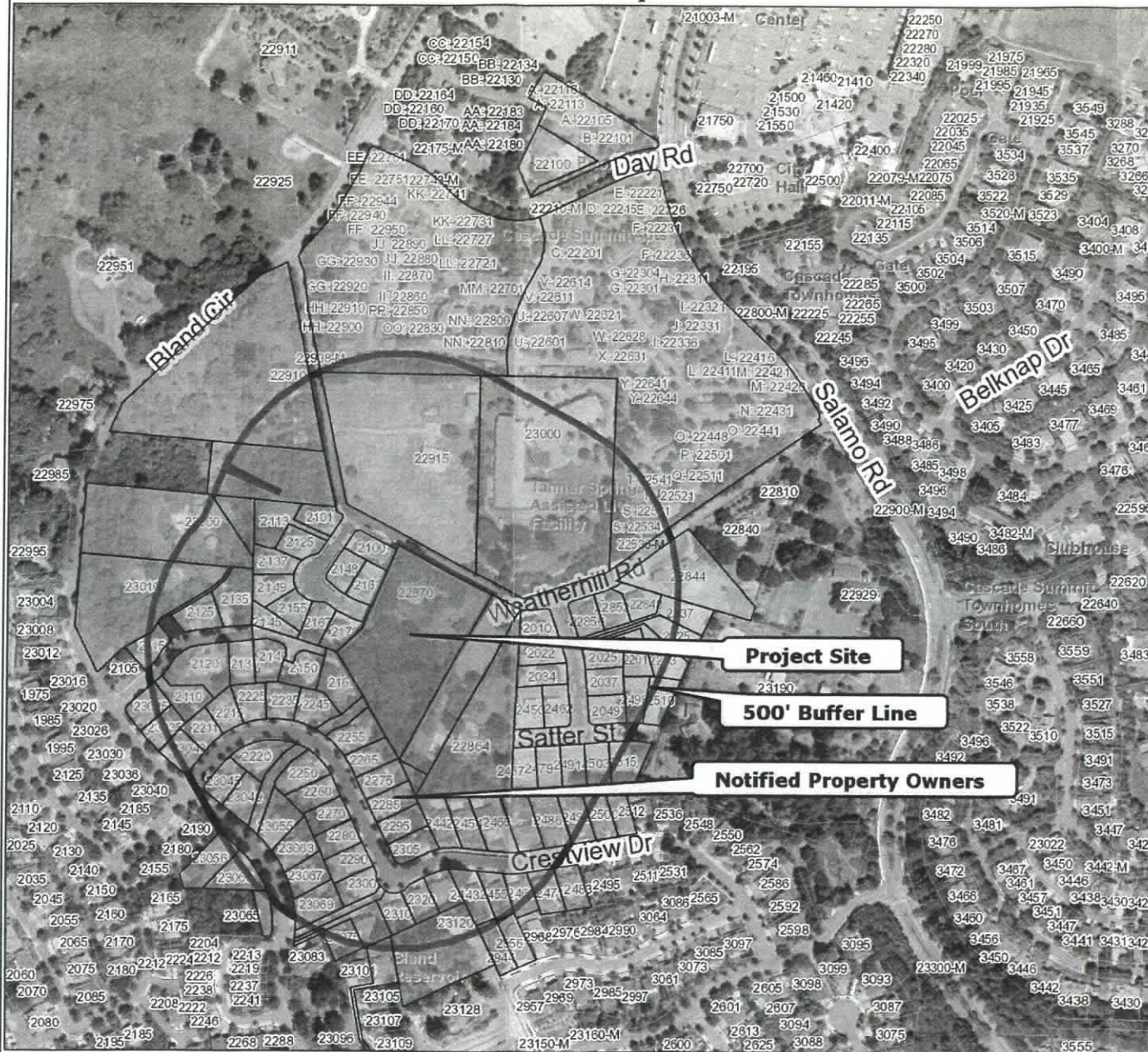

Feet
0 200

Scale 1:4,800 - 1 in = 400 ft
Scale is based on 8-1/2 x 11 paper size



Map created by: SSHROYER
Date Created: 21-May-18 12:55 PM

WEST LINN GIS

DISCLAIMER: This product is for informational purposes and may not have been prepared for, or be suitable for legal, engineering, or surveying purposes. Users of this information should review or consult the primary data and information sources to ascertain the usability of the information. Map scale is approximate. Source: West Linn GIS (Geographic Information System) MapOptix.